

FRONT ELEVATION

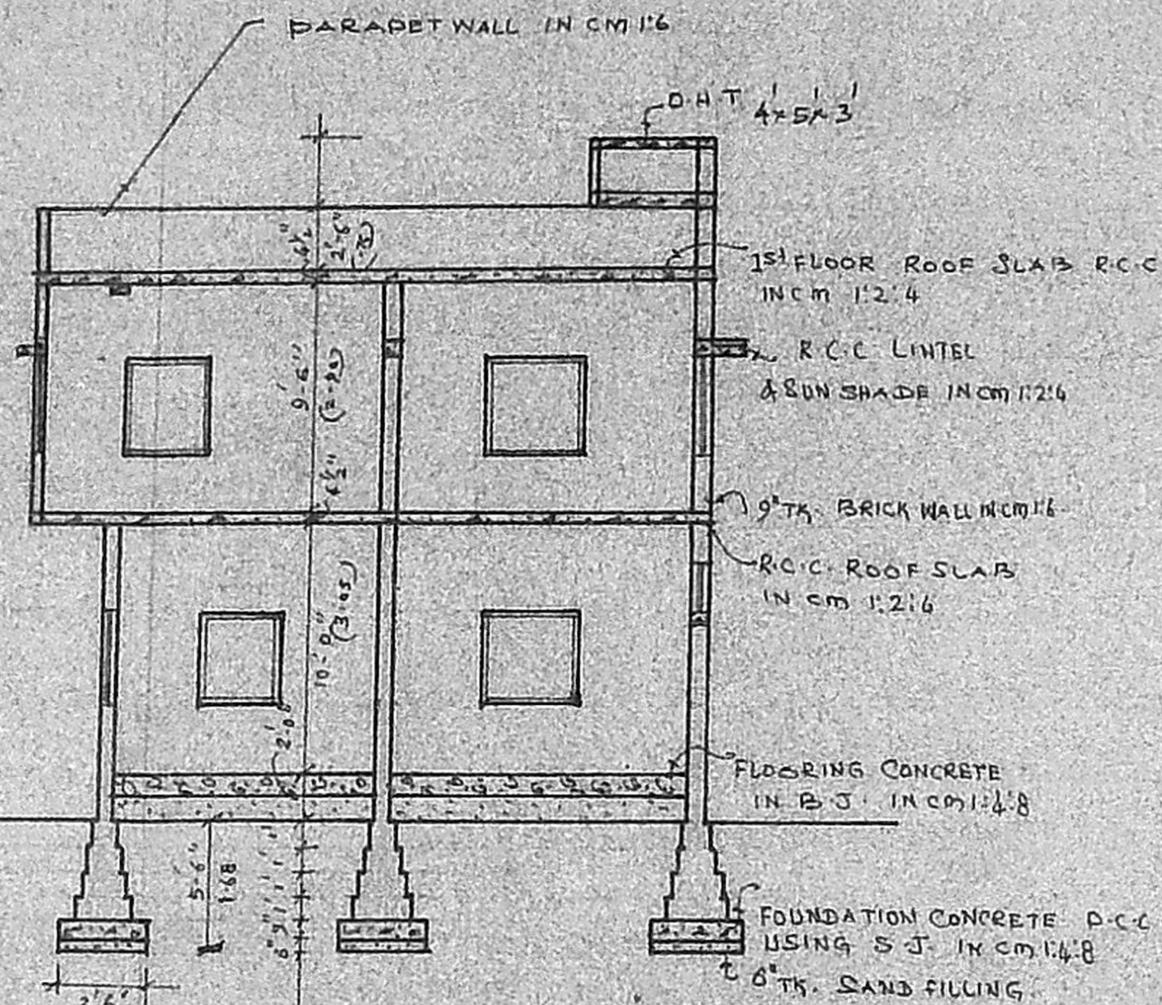

SECTION ON "A B"

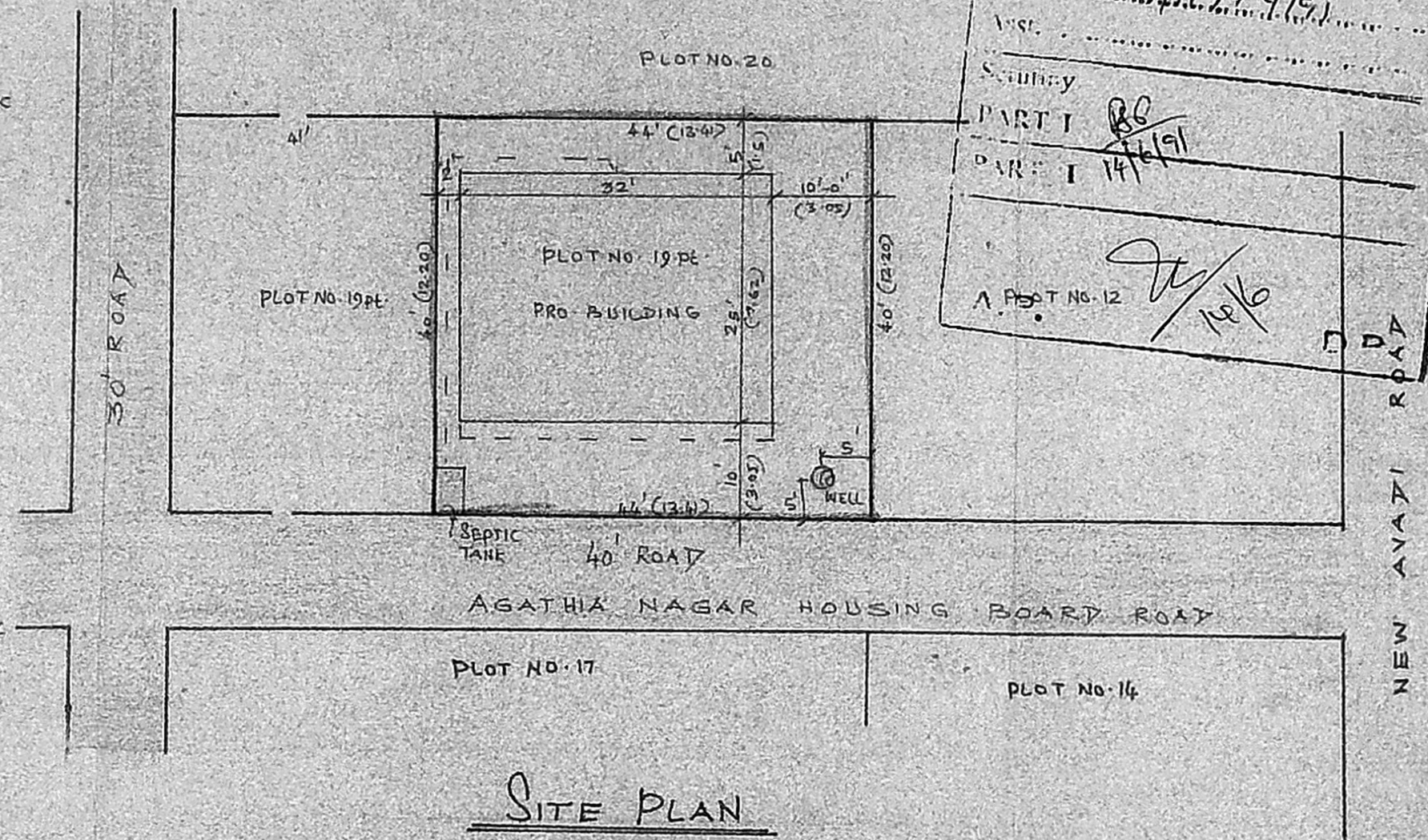

SITE PLAN APPROVED LAYOUT NO. D.T.C.P./142/73

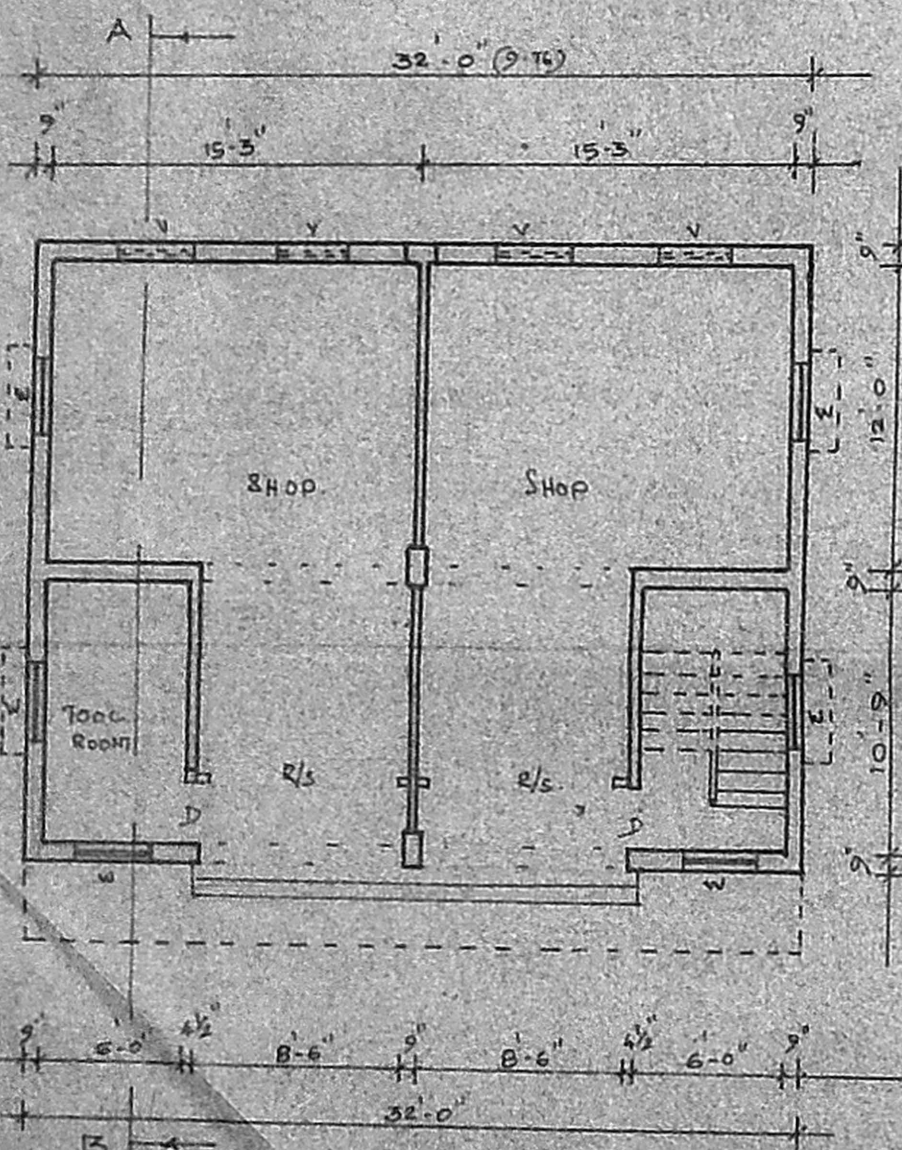

GR FLOOR PLAN

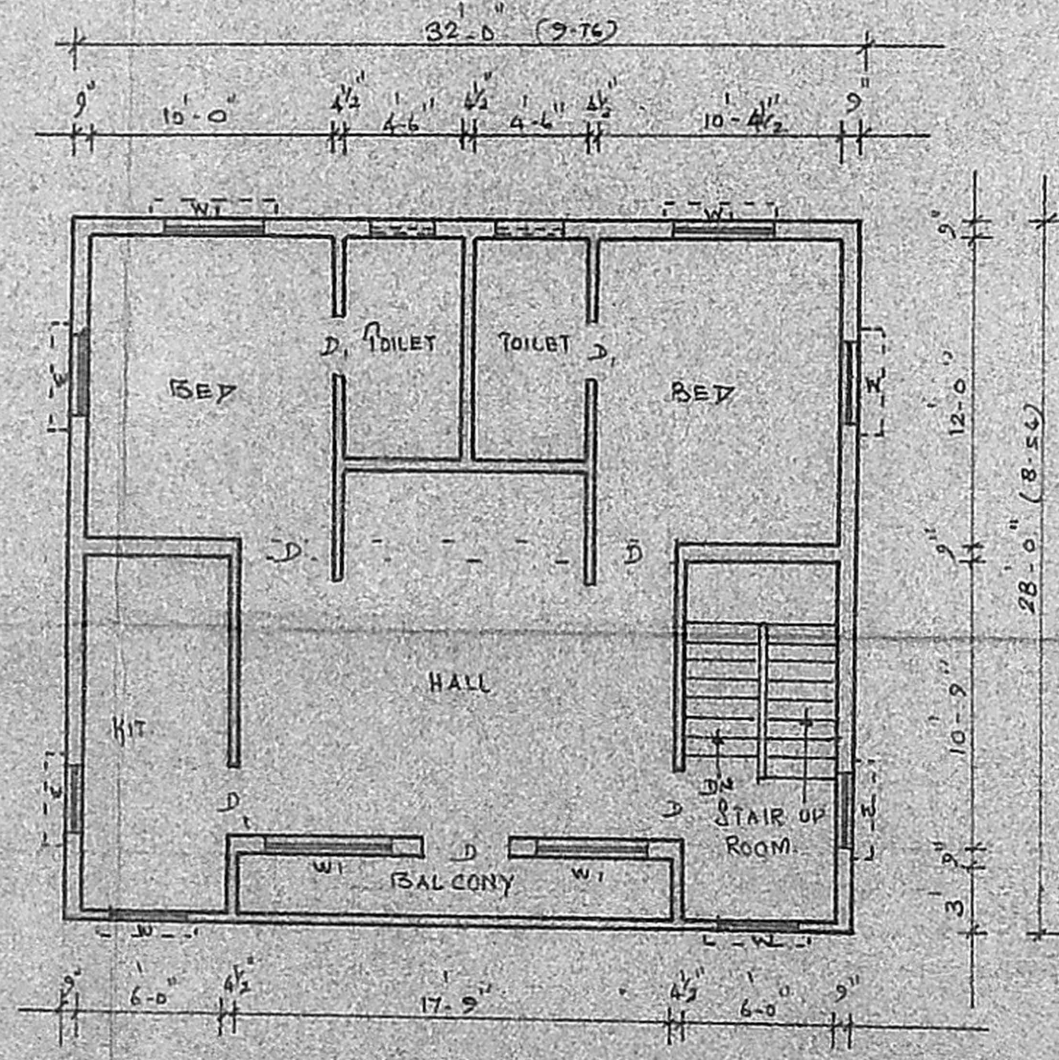

1ST FLOOR PLAN

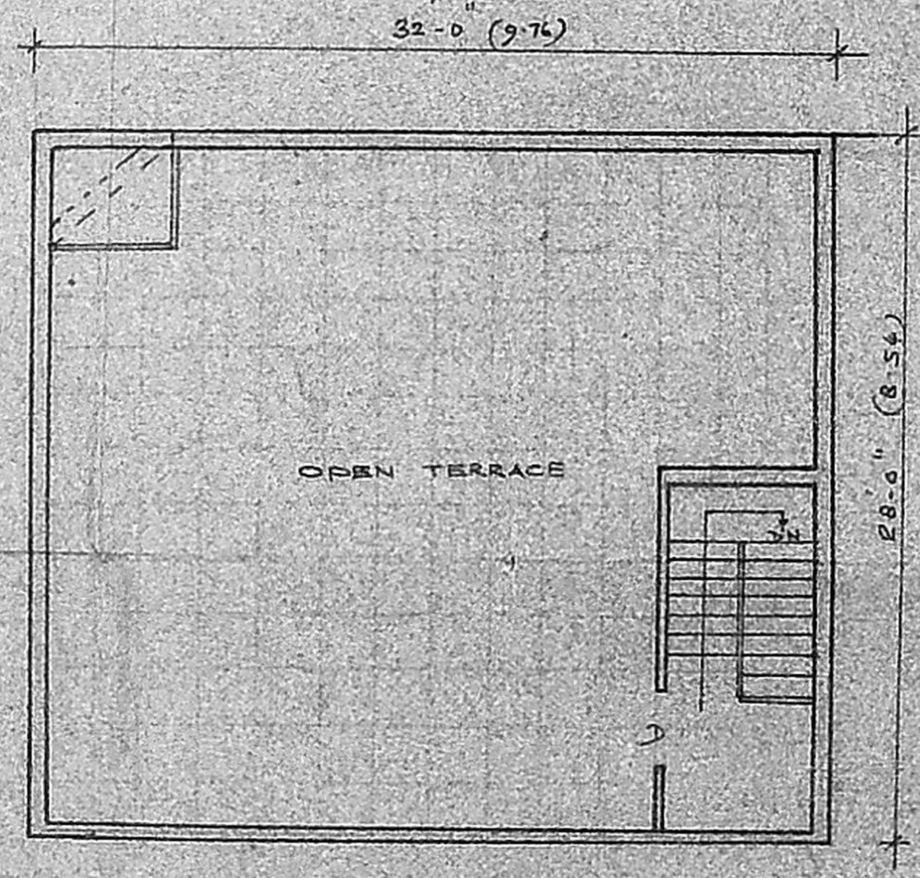

TERRACE PLAN

LAYOUT APPROVED BY
D.T.C.P. NO. 142/73

PLOT EXTENT :- 1760 SQ.FT. (163.57m²)

GROUND FLOOR AREA :- 800 SQ.FT. (74.35m²)

FIRST FLOOR AREA :- 896 SQ.FT. (83.27m²)

OF AREA = 74.35m²
FF AREA = 83.27

FSI = 57.61 = 20.95
163.55

Comp = 83.27 / 20.95 = 153.85

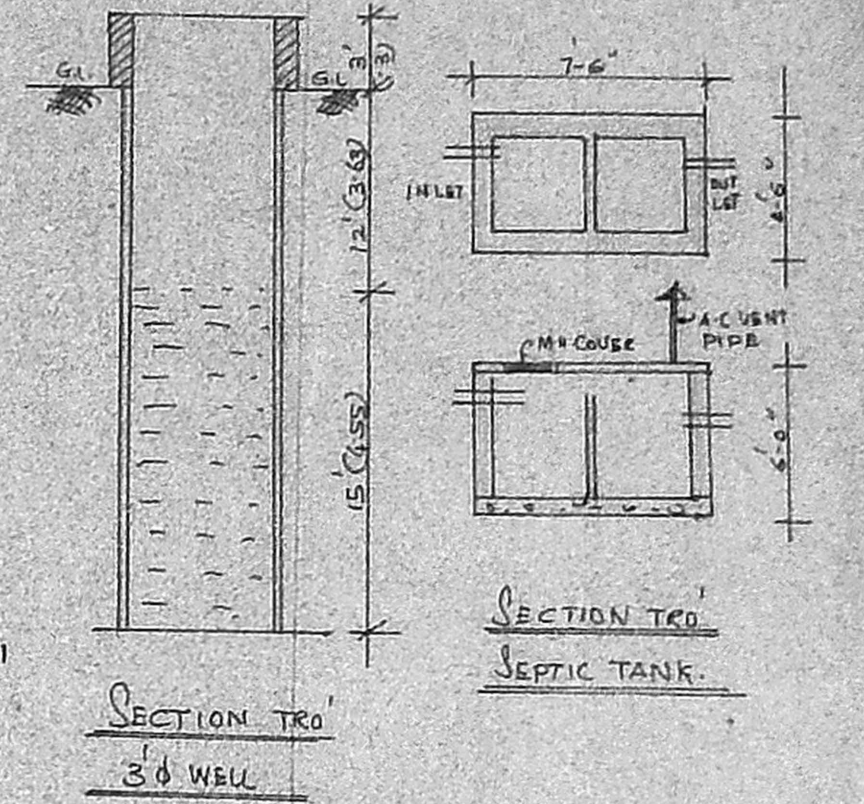

REFERENCE		
D	DOOR	91 x 198
D1	DOOR	76 x 198
R/S	ROLLING SHUTTER	3x6 x 2.44
W	WINDOW	91 x 122
W1	WINDOW	90 x 176
V	VENTILATOR	76 x 68
		PROPOSED WORK
		EXISTING ROAD
		PLOT BOUNDARY

PLAN SHOWING THE PROPOSED HOUSE CONSTRUCTION AT PLOT No. 19 PT, KUMARASAMY NAGAR, S.No. 171, VILLIVAKKAM VILLAGE, CORPORATION

DN. NO. MADRAS.

SCALE: 1" = 8'-0" (1:100)

OWNER B. S. 1	LICENSED SURVEYOR V. Balasubramani V. BALASUBRAMANI, B. Arch., M.C.A., ARCHITECT Licensed Surveyor Regd. No: R. A. 161 CORPORATION OF MADRAS No. 3, Paper Mills Road, First Floor, NEAR PERAMBUR CHURCH, MADRAS-11
----------------------	--